

LOT LINE ADJUSTMENT

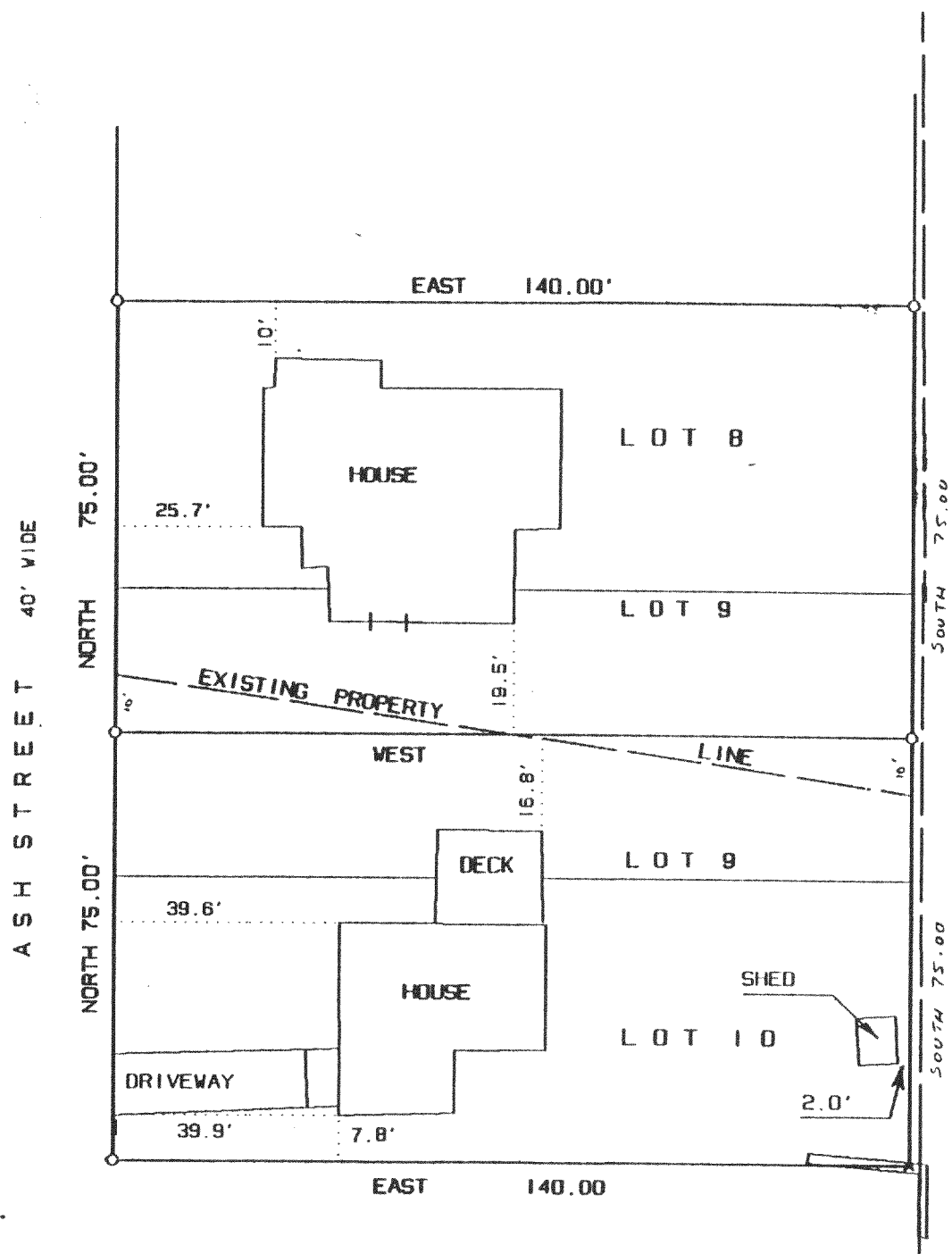
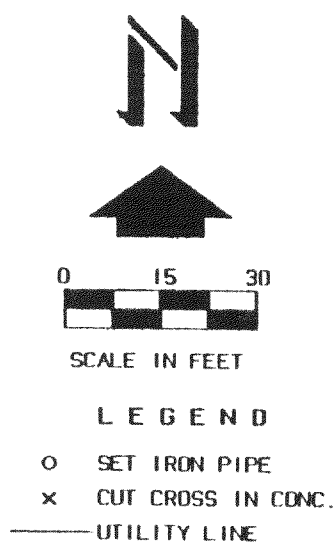

PLAT OF SURVEY OF:

LOTS 8, 9 AND 10, BLOCK 8, MIRAMAR SUBDIVISION, LOCATED IN SECTIONS 10 AND 11, T 4 N., R 18 E., TOWN OF EAST TROY, WALWORTH COUNTY, WISCONSIN.

OWNER:

ROBERT J. AND DIANA M. WILKE

NOTE:

BEARING ARE ASSUMED AS SHOWN ON THE RECORDED PLAT OF MIRAMAR SUBDIVISION.

THE ABOVE PLAT IS A TRUE REPRESENTATION THEREOF AND SHOWS THE SIZE AND LOCATION OF ALL THE PROPERTY, EXTERIOR BOUNDARIES, THE LOCATION OF ALL VISIBLE BOUNDARY FENCES, APPARENT EASEMENTS, ROADWAYS AND VISIBLE ENCROACHMENTS, IF ANY.

THIS SURVEY IS MADE FOR THE USE OF THE PRESENT OWNERS OF THE PROPERTY, AND ALSO THOSE WHO PURCHASE, MORTGAGE OR GUARANTEE TITLE THERETO WITHIN ONE (1) YEAR FROM THE DATE HEREOF.

John P. Krott
JOHN P. KROTT, RLS 2258

DATE: 6-6-97

PATHFINDER SURVEYING

FORMERLY KOLB LAND CONSULTING, INC.

929 WILLIAMS STREET, LAKE GENEVA WI. 53122

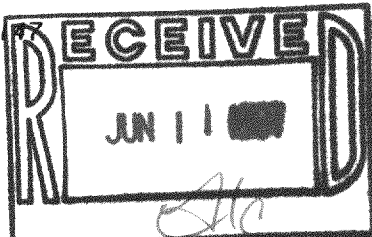
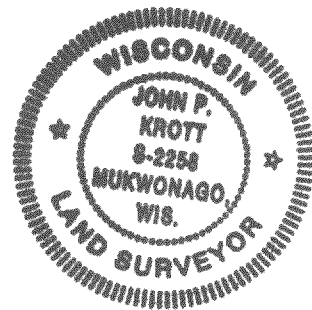

PMR-1020
418-1157